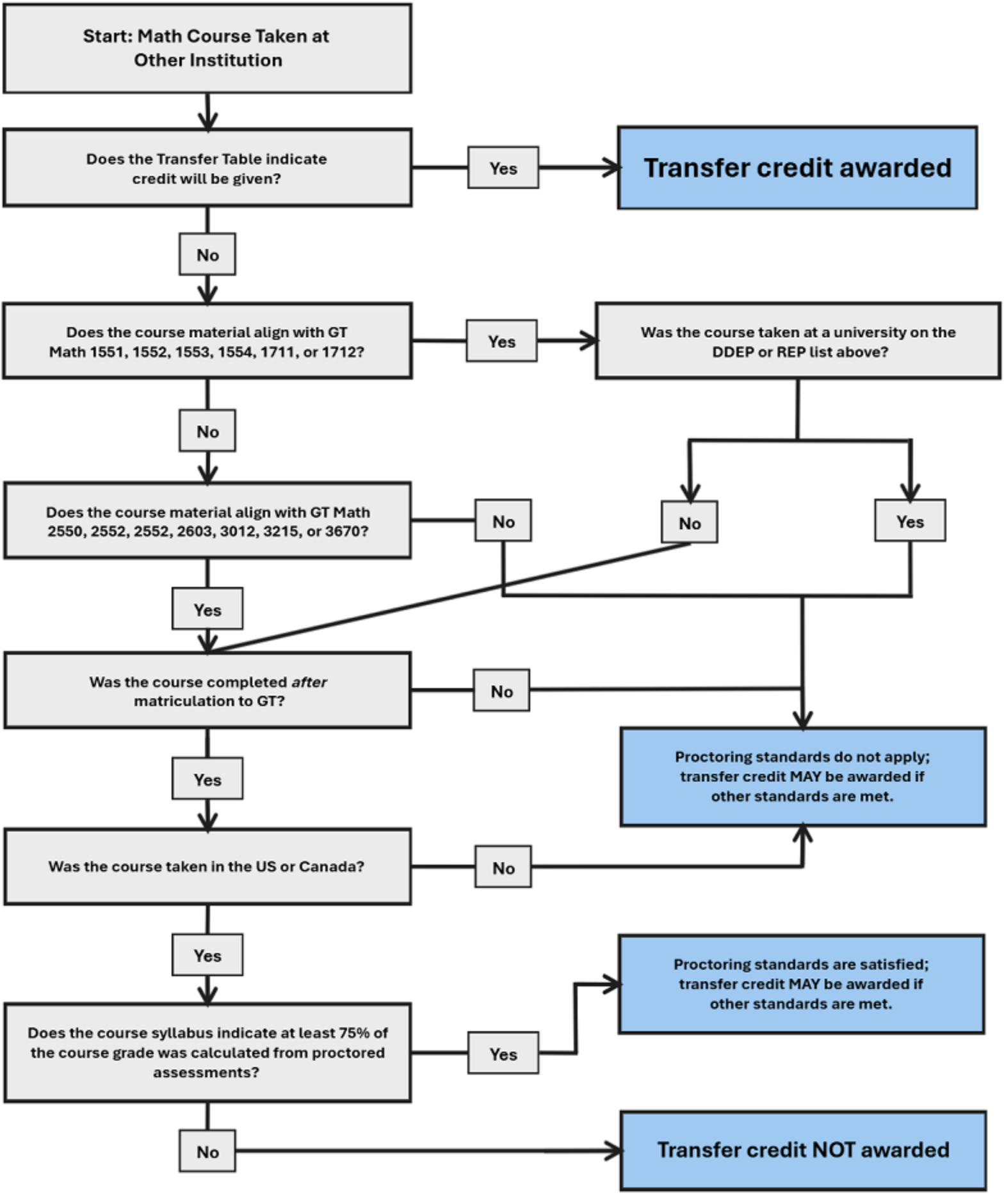
Start: Math Course Taken at Other Institution
Does the Transfer Table indicate credit will be given?
Yes
Transfer credit awarded
No
Does the course material align with GT Math 1551, 1552, 1553, 1554, 1711, or 1712?
Yes
Was the course taken at a university on the DDEP or REP list above?
No
Does the course material align with GT Math 2550, 2552, 2552, 2603, 3012, 3215, or 3670?
No
No
Yes
Yes
Was the course completed *after* matriculation to GT?
No
Proctoring standards do not apply; transfer credit MAY be awarded if other standards are met.
Yes
Was the course taken in the US or Canada?
No
Yes
Proctoring standards are satisfied; transfer credit MAY be awarded if other standards are met.
Does the course syllabus indicate at least 75% of the course grade was calculated from proctored assessments?
Yes
No
Transfer credit NOT awarded